

# Frederick Awe

*(2nd child of Johann and Sofe Awe)*

<p>1A Johann Awe (M) Sofe Wieting          B- 3/16/1827, 1831 or 1836 B- 11/24/1828          Mecklenburg, Germany Sukow, Germany          D- 2/15/1916 D- 2/19/1899          New Holstein WI (Calumet) New Holstein WI (Calumet)</p>	<p style="text-align: right;"><i>— emigrated from Germany to Lockport NY (Niagara) in 1854          then to New Holstein WI (Calumet) in 1865</i></p> <p style="text-align: right;"><i>— both buried in New Holstein Cemetery,          Johann's birth listed on gravestone as 1836</i></p>
<p>2B Frederick Awe (M) Ambria "Emma" Bormann          B- 1/12/1858 B- 4/30/1862          Lockport (Niagara) NY Charlestown Township WI (Calumet)          D- 5/8/1906 D- 8/21/1939          WI (Clark) WI (Clark)</p>	<p style="text-align: right;"><i>— both are buried in St. Paul's Lutheran Church Cemetery          in rural Green Grove Township, Clark Cty, WI</i></p>

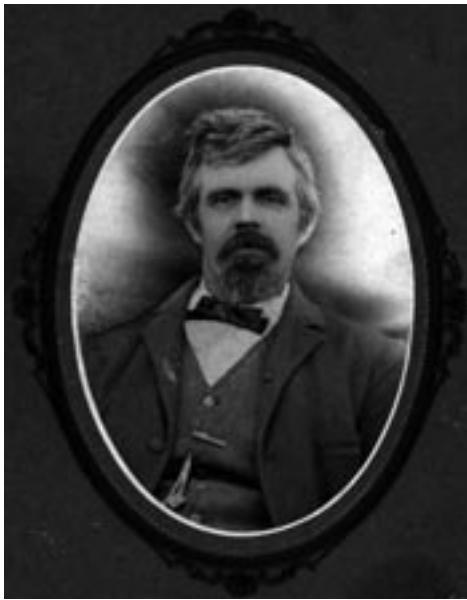

*Frederick Awe*



*Photo take in 1906 of Emma Borman Awe  
with her children shortly after the death of Frederick.*

*Pictured front row, left to right:  
Bertha Sofe Awe (Domer), Emma Borman Awe,  
Hilda Awe (Boehnlein), and Anna Awe (Gullickson)*

*Pictured back row, left to right: Josephine "Phina"  
Anna Sophie Awe (Schulte), Mary Awe (Schroeder),  
Herman Awe, Alvina Sophie Awe (Schulte),  
and Johann "John" August Awe*



*Johanna Borman Awe (wife of Johann Awe) with her sister Emma Borman Awe (wife of Johann's brother, Frederick Awe)*



*Snapshot taken in 1953 of the surviving children of Frederick and Emma Awe.*

*Front, L to R: Bertha Sofe Awe (Domer) and Hilda Awe (Boehnlein).*

*Back, L to R: Johann "John" August Awe, Alvina Sophie Awe (Schulte), Josephine "Phina" Ann Sophie Awe (Schulte), Anna Awe (Gullickson) and Herman Awe.*